LOVELY, OPEN PLAN 3 BEDROOM APARTMENT IN GIRNE CENTRE

Sold. **£ 430,00 /Per month**

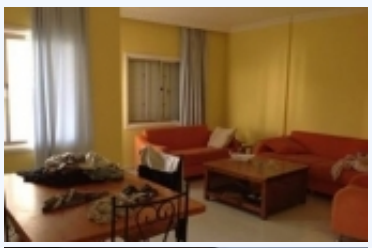

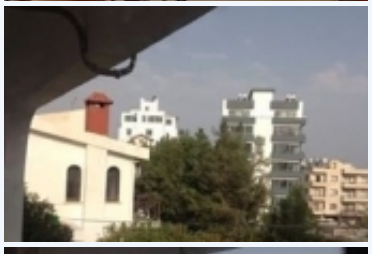

Girne, Kyrenia, North Cyprus

Lovely, spacious apartment in the heart of Girne with a very large balcony and fantastic views. The main living area is very big and the bedrooms have fitted wardrobes.

Property History			
Date	Event	Price	Source
0000-00-00		£ 0,00	

Tax				
Year	Tax	Change	Tax assessment	Tax assessment change
0	£ 0,00	0.00 %	£ 0,00	0.00 %

BASE INFORMATION:	
Bed	: 3
Bath	: 2

LAND INFORMATION:

BUILDING INFORMATION:	
Built on	: 0
Remodeled on	: 0
Number of Floors	:
Floor area (Lower)	: 0
Floor area (Main Level)	: 0
Floor area (Upper)	: 0
Floor area (Total)	: 0

CONVENIENCE: